Bright size Life - Bass Solo : Jaco Pastorius

Pat Metheney (g.); Jaco Pastorius (b.); Bob Moses (dr.)

Pat Metheney / Bright Size Life / ECM 1976

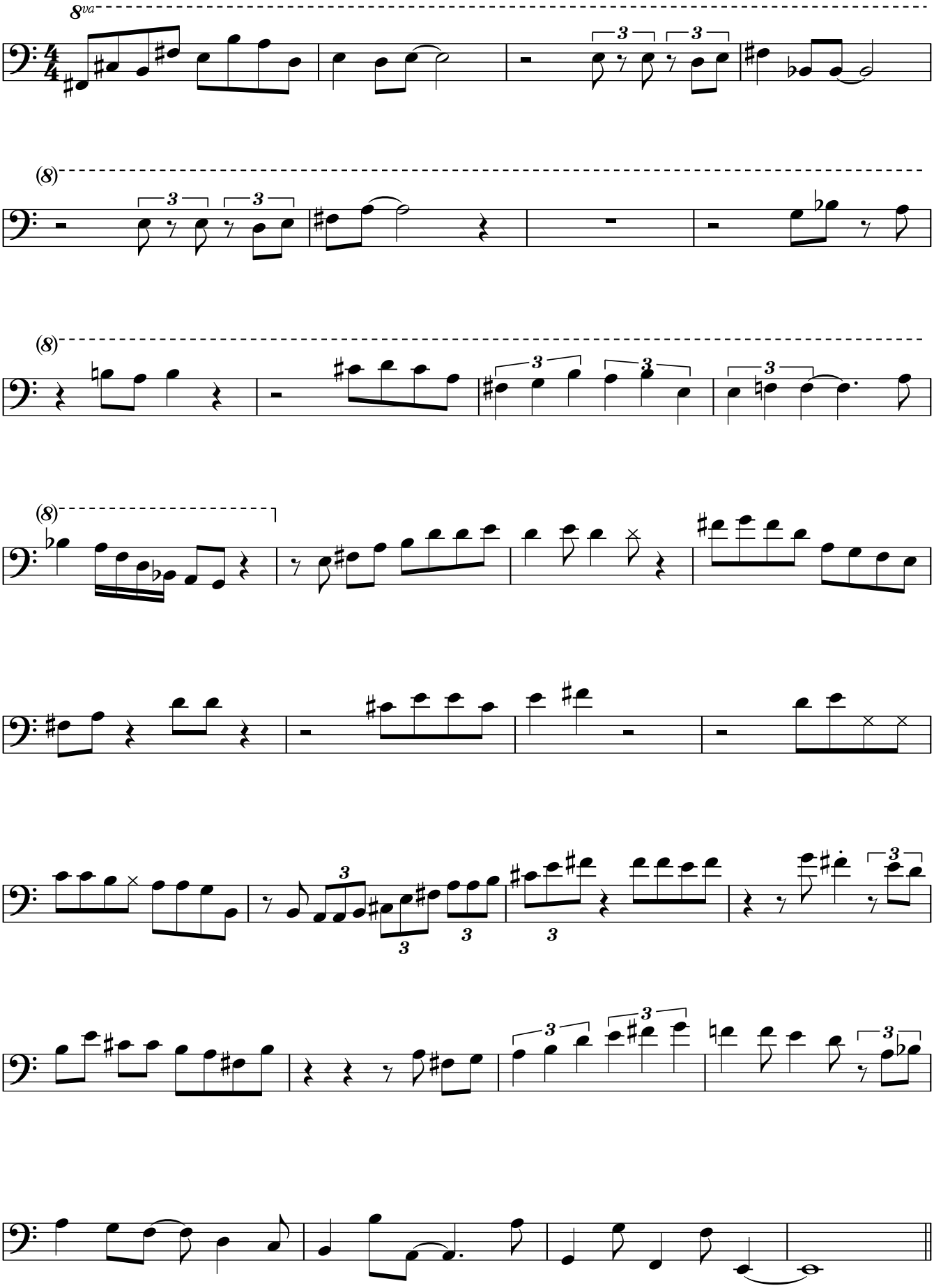

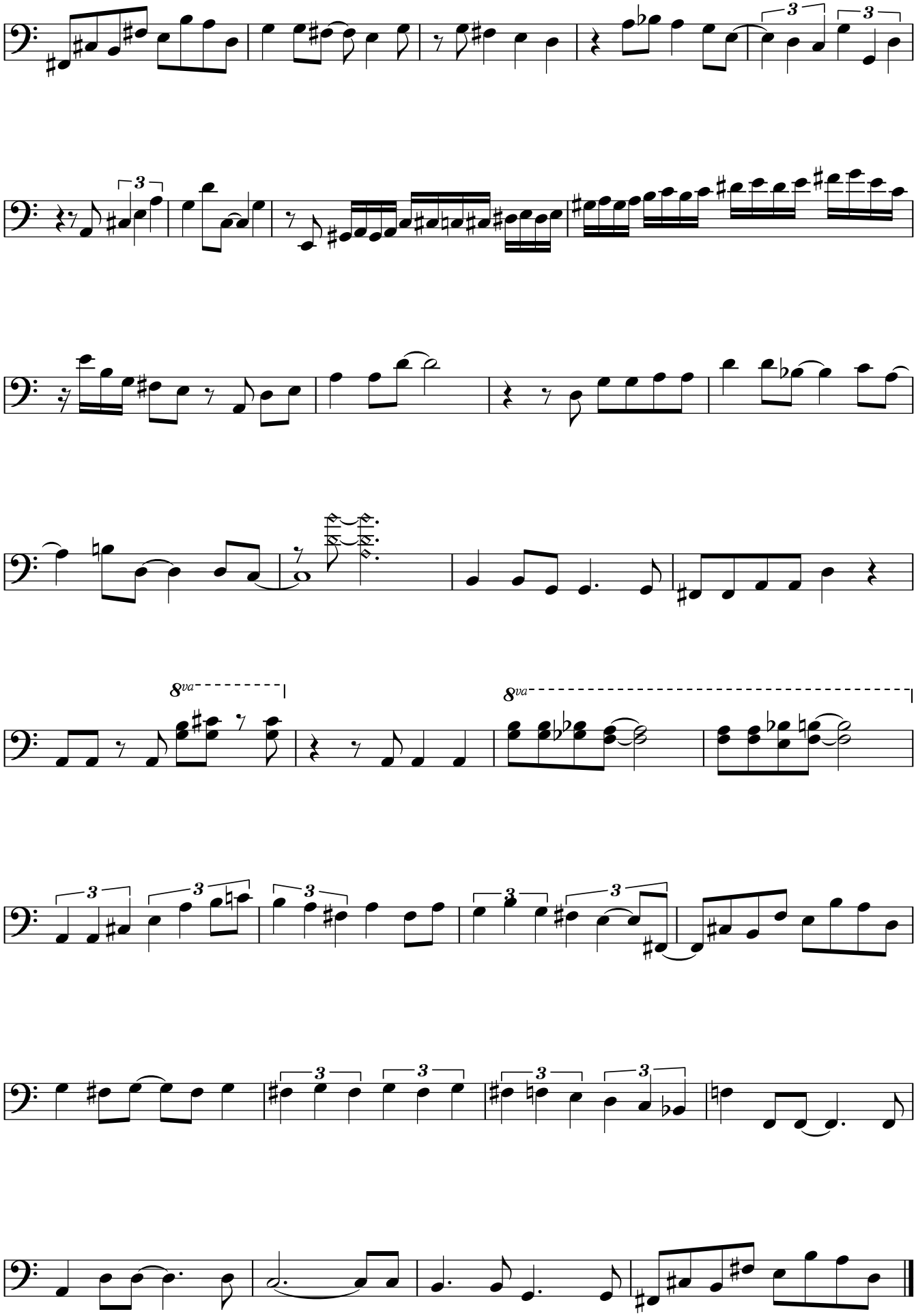
8va
8va